

GLUTANEX



Glow Booster

Crystal Radiance Capsule Cream

Daytime protection, nighttime care — 24-hour brightening balance.

Glutathione capsules melt upon contact with the skin, helping care for melanin balance and refining uneven tone for a clearer, brighter complexion.



A brightening cream designed for 24-hour melanin balance

Created to support skin exposed to different daytime and nighttime conditions, Glow Booster helps maintain tone clarity throughout the day.

During the day, it helps protect the skin from external factors that can disturb tone balance. At night, it supports recovery for a smoother, more even-looking complexion.

Glutathione capsules gently melt at skin temperature to deliver brightening ingredients effectively. As the capsules dissolve, the formula absorbs seamlessly, completing a dewy, even-toned glow without heaviness.

With one daily cream, you can enjoy brightening care and nighttime recovery in a single step.

ABOUT

Glow Booster



24-hour tone-balancing brightening care

Formulated to support healthy skin tone from day to night, Glow Booster helps reduce factors that disturb tone clarity during the day and supports nighttime recovery to maintain a clearer-looking complexion throughout the day.

Capsule brightening activated by skin temperature

The glutathione capsules melt smoothly upon contact, delivering the key ingredients in a stable and efficient way. As the capsules disperse, the formula blends naturally into the skin for a dewy, well-absorbed brightening finish.

A daily-friendly cream formula

A comfortable gel-cream texture that spreads lightly yet sits softly on the skin. Ideal as the final step in your routine after a moisturizer or used alone for combination and oily skin. Layer-friendly and suitable for daily use.

Key Points

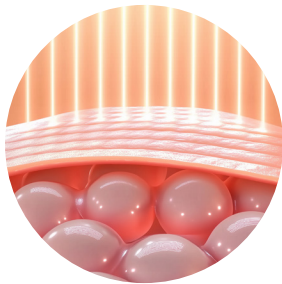

POINT 1.

Brightening & revitalizing care in one

High-purity glutathione and glutathione liposomes are combined with HAYAN PDRN to help support the skin barrier and overall skin condition — creating not just tone-up effects but a healthier-looking base.

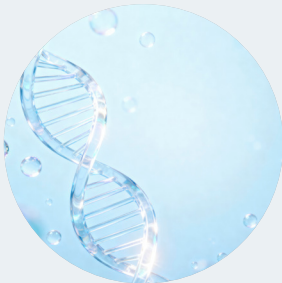

POINT 2.

Low-molecular Vegan PDRN —HAYAN PDRN

Plant-derived, low-molecular PDRN extracted from rice bran. Designed to help improve skin condition, support renewal, and enhance barrier resilience through a refined purification method for better delivery.

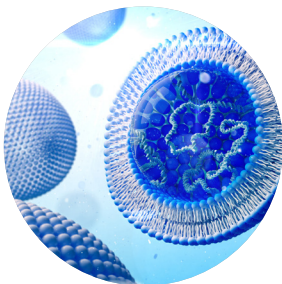

POINT 3.

Glutathione Booster Technology

BloomBlanc™, derived through aglycone conversion of Plumeria Rubra Flower Extract, enhances brightening effects. When used with glutathione, synergy is amplified for visibly clearer tone care.

Ingredients



Glutathione

A 99% pure antioxidant widely known for its natural brightening properties. It helps reduce melanin formation—the cause of dark spots—to promote a clearer tone and smoother texture.

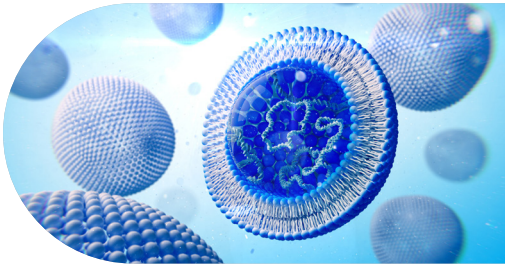

Glutathione Liposome

Formulated with 5% glutathione liposomes using a stabilizing encapsulation method that protects the ingredient and enhances absorption, providing more even and luminous skin tone care.



HAYAN PDRN

A vegan, low-molecular PDRN from rice germ designed to support nighttime repair, barrier strengthening, and improved turnover for a more radiant appearance.

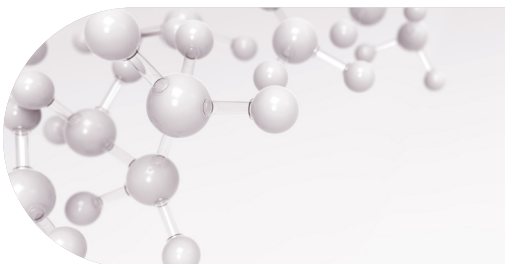

Niacinamide

A brightening functional ingredient that helps refine texture and improve overall clarity for a clean, even appearance.



Tranexamic Acid

A brightening functional ingredient that helps reduce hyperpigmentation by inhibiting the pathway that triggers melanin production, promoting a clearer and more even skin tone. It helps improve dullness and dark spots, leaving the skin looking more radiant and translucent.

Advanced Technology

Enhanced Bioavailability with Liposomal Technology

Liposomal Glutathione with 90% Higher Absorption Compared to Regular Glutathione

Encapsulated in phospholipids similar to the skin's cell membrane, this liposomal form allows for improved absorption and efficient delivery to the skin without nutrient loss, compared to conventional Glutathione.



Glutathione

A powerful antioxidant, delivered deep into the skin with advanced liposome technology for maximum absorption & brightening.

Advanced Technology

24-hour tone-balance system —
Daytime protection, Night recovery

DAY CARE TECHNOLOGY — BloomBlanc™ Tone Defense System

A daytime brightening technology designed to manage tone-disturbing factors.

Helps protect the skin from external elements that may trigger uneven tone and pigmentation during the day.

- Helps reduce tone disturbances triggered by UVA exposure
- Enhanced brightening synergy when combined with glutathione
- Supports the appearance of an even, balanced complexion

▶ **Helps block the conditions that activate melanin formation during the day.**

NIGHT CARE TECHNOLOGY — HAYAN PDRN (Patented Ingredient)

HAYAN PDRN, a low-molecular vegan PDRN derived from rice embryo and purified through the HIGH PURE DNA process, is a night-care ingredient designed to work in sync with the skin's nighttime rhythm (circadian clock) to help restore stressed skin conditions.

It helps realign the skin's nighttime rhythm disrupted by UV exposure, supporting more effective recovery while you sleep.

- Helps reinforce the skin barrier & support nighttime renewal
- Helps soothe and reset skin stressed by daytime exposure
- Supports visibly brighter, more refreshed skin by morning

▶ **Focused nighttime care when the skin renews itself most**

Advanced Technology

Temperature-activated Glutathione Capsules

- Encapsulated glutathione is protected from oxidation
- Capsules melt at skin temperature to release ingredients gradually
- Micro-sized capsules adhere closely for effective delivery

Capsules reduced to one-third the size of conventional capsules absorb smoothly and rapidly into the skin

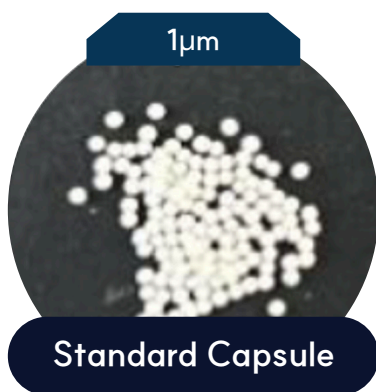

- Due to their larger particle size, they tend to remain on the skin surface
- Requires time for absorption
- Slower perceived hydration effect

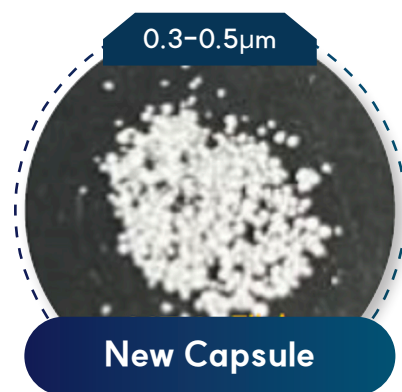

- Approximately one-third the size of conventional capsules
- Adheres closely to the skin for rapid dissolution
- Instant hydration upon application with deep moisture replenishment

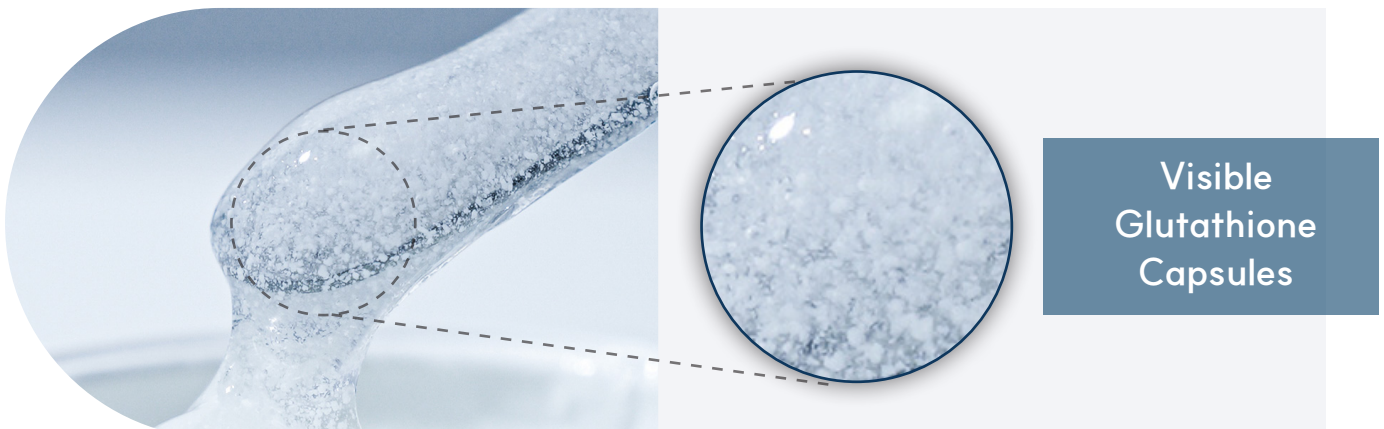

Texture

Visible capsules, noticeable radiance

The clear gel texture holds white glutathione capsules that melt naturally at skin temperature, delivering refreshing hydration and vitality. Comfortably adheres without heaviness for both day and night use.



How to Use



Step one.

After cleansing, apply an appropriate amount as the final step of skincare.



Step two.

Gently spread across the face and pat for absorption.



Step three.

On dry days, layer with moisturizer; combination or oily skin types may be used as a standalone cream.



Clinical Studies

Low Irritation Test

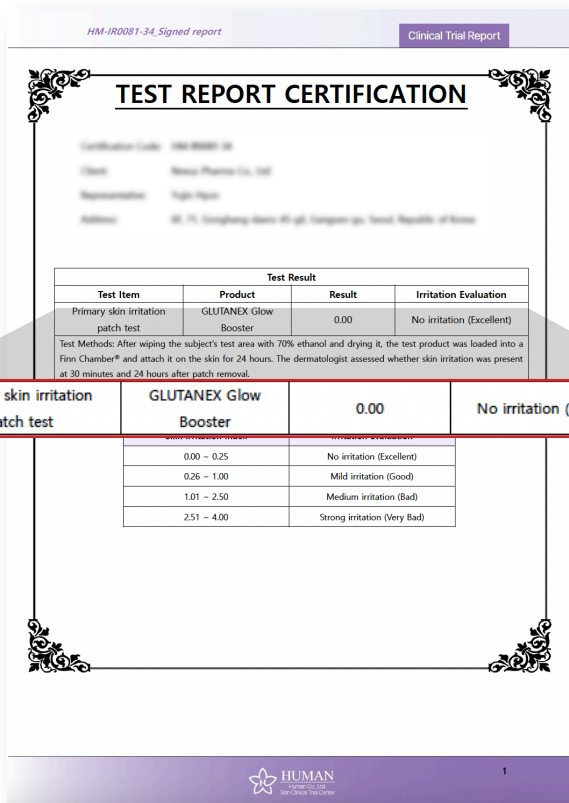
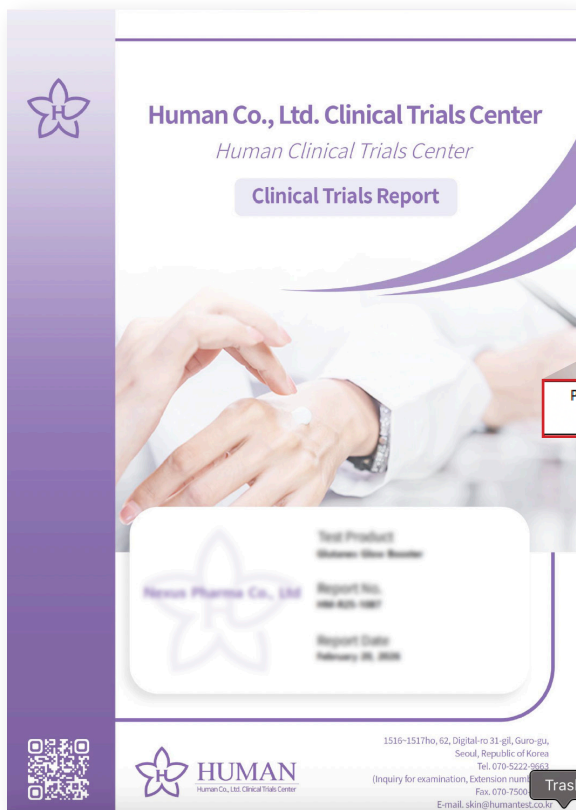

Efficacy Test (Summary)

- ✓ Skin Radiance (Glow) Improvement ----- 16.05% Improvement
- ✓ Skin Tone (Brightness) Improvement ----- 2.05% Improvement
- ✓ Visible Hyperpigmentation Improvement ----- 18.83% Improvement
- ✓ Blemish Area Improvement ----- 11.20% Improvement
- ✓ Skin Regeneration Improvement
 - 1) Skin Redness Improvement ----- 60.34% Improvement
 - 2) Transepidermal Water Loss (TEWL) Improvement ----- 96.67% Improvement

Clinical Studies

Results of the efficacy evaluation for improvement of skin radiance (glow)

After 2 weeks of use, the skin gloss (A.U.) significantly increased (Table 5).

Table 5. The skin gloss evaluation results

Period	Area, assessment	Cheek, Skin gloss (A.U.)
Before		57.32±6.73
After 2 weeks of use		66.52±7.43
<i>p</i> -value ¹⁾	Before - After 2 weeks	<0.001
Improvement Rate	Before - After 2 weeks	16.05%

¹⁾ *p* value: Significant probability, Paired *t*-test ($p < 0.05$ comparison to initial value).

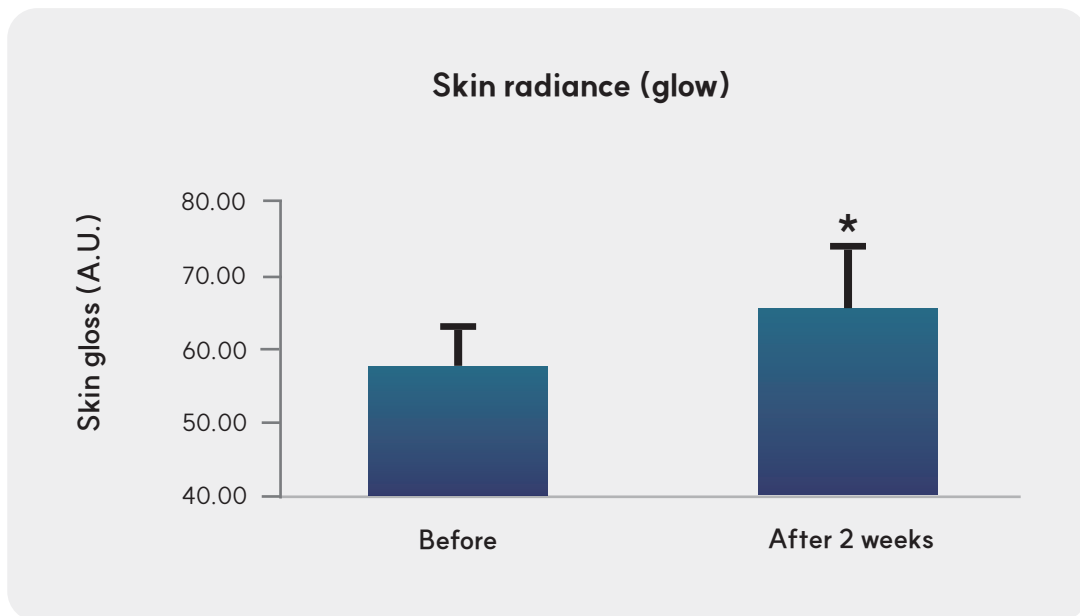

*Significant difference ($p < 0.05$, comparison to initial value).

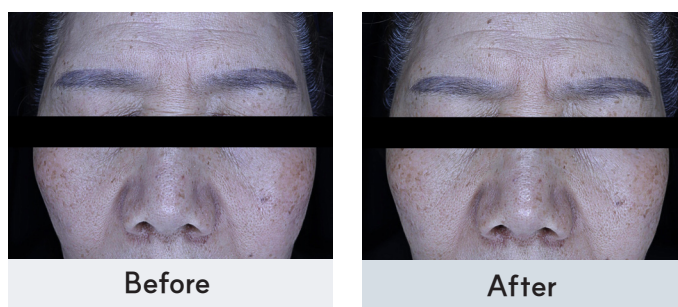

Results of the efficacy evaluation for improvement of skin tone (brightness)

After 2 weeks of use, the skin color brightness (L*) significantly increased (Table 6).

Table 6. The skin color brightness evaluation results

Period	Area, assessment	Cheek, Skin color brightness (L*)
Before		60.27±1.79
After 2 weeks of use		61.50±1.78
<i>p</i> -value ¹⁾	Before – After 2 weeks	<0.001
Improvement Rate	Before – After 2 weeks	2.05%

¹⁾ *p* value: Significant probability, Paired *t*-test ($p < 0.05$ comparison to initial value).

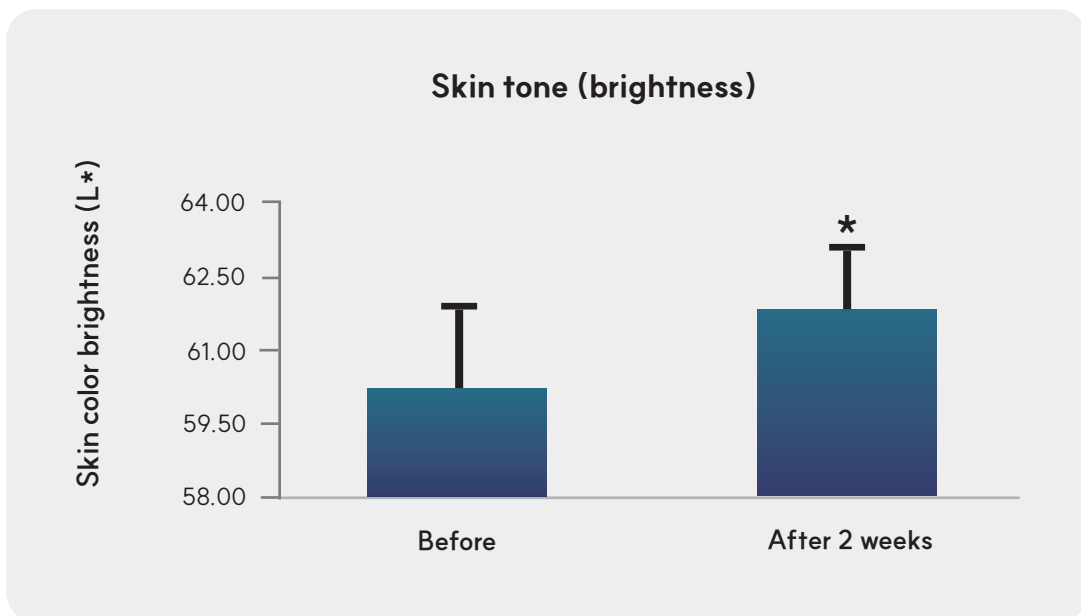

*Significant difference ($p < 0.05$, comparison to initial value).

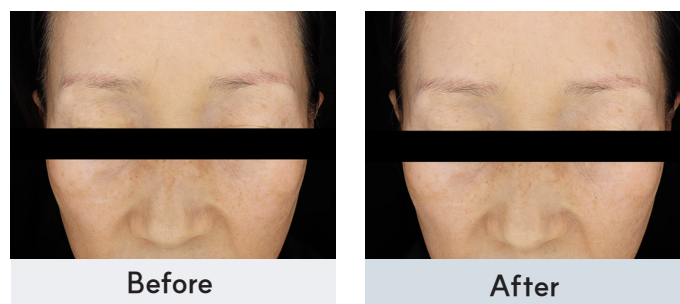

Clinical Studies

Results of the efficacy evaluation for improvement of superficial pigmentation (melanin + hyperpigmentation)

After 2 weeks of use, the Melanin color (%) significantly decreased (Table 7).

Table 7. Melanin color evaluation results

Period	Area, assessment	Cheek, Melanin color (%)
Before		74.82±19.70
After 2 weeks of use		60.73±21.27
<i>p</i> -value ¹⁾	Before - After 2 weeks	<0.001
Improvement Rate	Before - After 2 weeks	18.83%

¹⁾ *p* value: Significant probability, Paired *t*-test ($p < 0.05$ comparison to initial value).

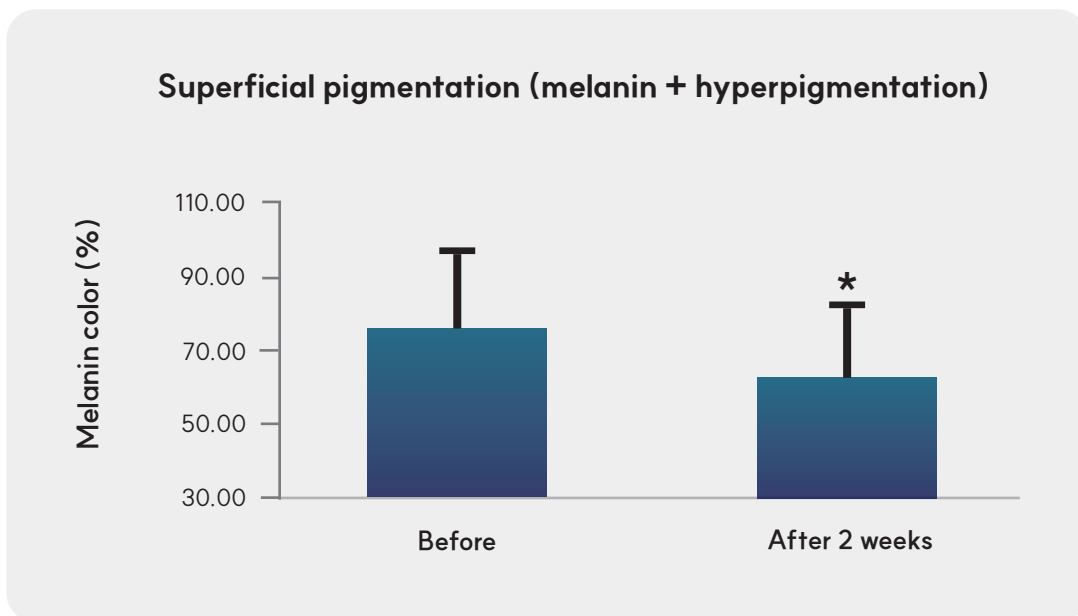

*Significant difference ($p < 0.05$, comparison to initial value).

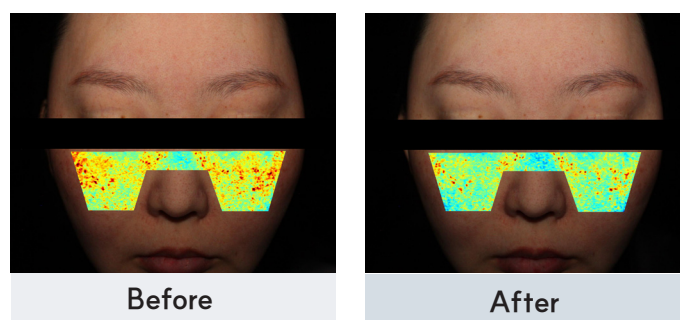

Clinical Studies

Results of the efficacy evaluation for improvement of blemishes area

After 2 weeks of use, the blemish area (pixel) significantly decreased (Table 8).

Table 8. Blemish area evaluation results

Period	Area, assessment	Cheek, Blemish area (pixel)
Before		143020.90±30231.41
After 2 weeks of use		127006.50±41173.52
<i>p</i> -value ¹⁾	Before – After 2 weeks	<0.001
Improvement Rate	Before – After 2 weeks	11.20%

¹⁾ *p* value: Significant probability, Paired *t*-test ($p < 0.05$ comparison to initial value).

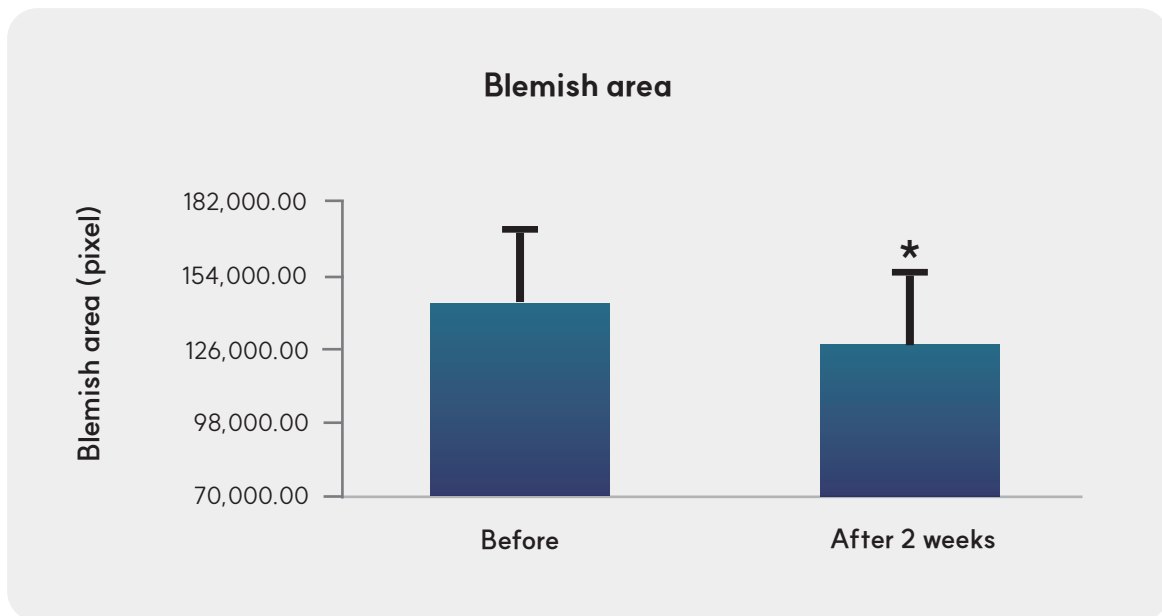

*Significant difference ($p < 0.05$, comparison to initial value).

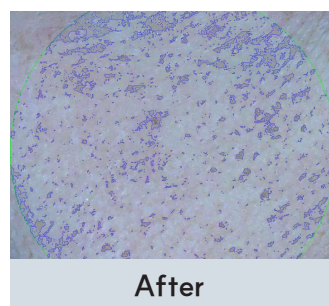
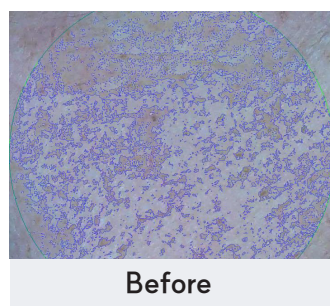

Clinical Studies

Skin Self-Regeneration Test #1

Effect on Improving Skin Redness

Compared to the control group,
the test group showed a **60.34%** improvement.

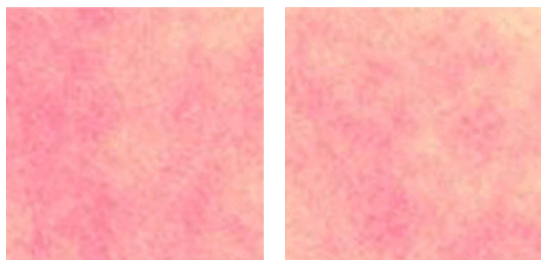

Control group

Participants who did not use the product

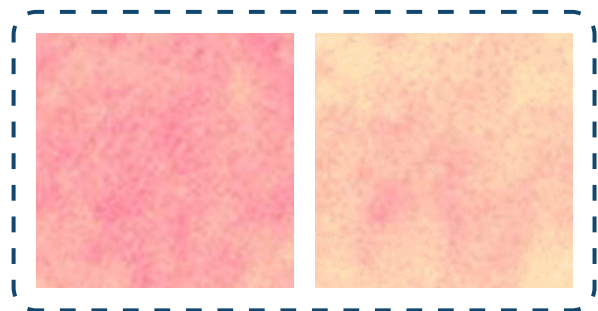

Test group

Participants who used the product for two weeks

Redness subsided more rapidly after application of an irritation-inducing solution to the participants' skin.

Skin Self-Regeneration Test #2

Effect on Improving Transepidermal Water Loss (TEWL)

Compared to the control group,
the test group showed a **96.67%** improvement.

Control group

9.88%

*Transepidermal Water Loss (TEWL) (g/m²·h)

Test group

96.67%

This indicates that the skin's self-repair ability has improved.

Booster Line Comparison



Category	Aqua Booster	Glow Booster
Key Ingredients	Glutathione + Triple Hyaluronic Acid + PDRN	Glutathione + Liposomal Glutathione + HAYAN PDRN
Main Benefits	Brightening • Hydration • Skin Recovery	Brightening • Firmness • Skin Revitalization
Glow Effect	Natural, fresh radiance	Crystal radiance released by melting capsules
Texture	Pudding-like milky cream that melts onto the skin	Clear gel cream with visible white glutathione capsules
Feel	Light → Medium	Medium → Rich

Synergy Effect

• Fill-up , Wrapping, Lock & Seal .

3-Step Firming Lock Technology

1

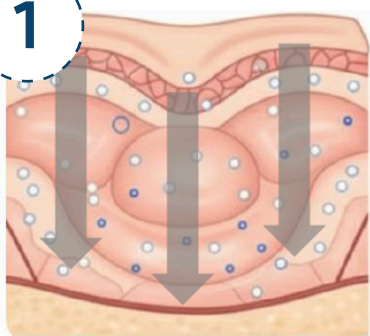

Fill-up

Glow Therapy Milky Serum delivers active ingredients deep into the skin, densely replenishing it to build a strong and healthy skin foundation.

2

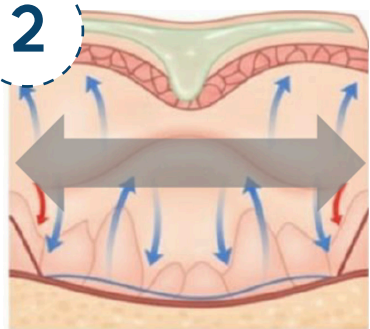

Wrapping

Hydroglow Mask 50 locks in the active ingredients while providing powerful lifting care to improve the appearance of sagging skin.

3

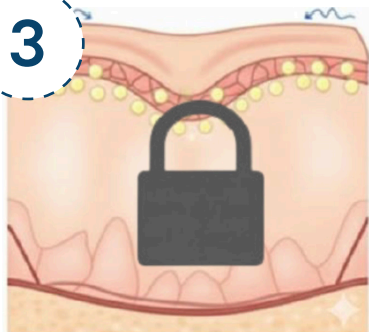

Lock & Seal

A protective capsule barrier seals in the active ingredients, prevents moisture loss, and helps maintain long-lasting radiance.

GLUTANEX

GLOW SCIENCE



www.nexus-pharma.com

CH BUILDING, 71, GONGHANGDAERO 45GIL
GANGSEOGU, SEOUL, KOREA
(T) +82 2 6406 2405
info@nexus-pharma.com